

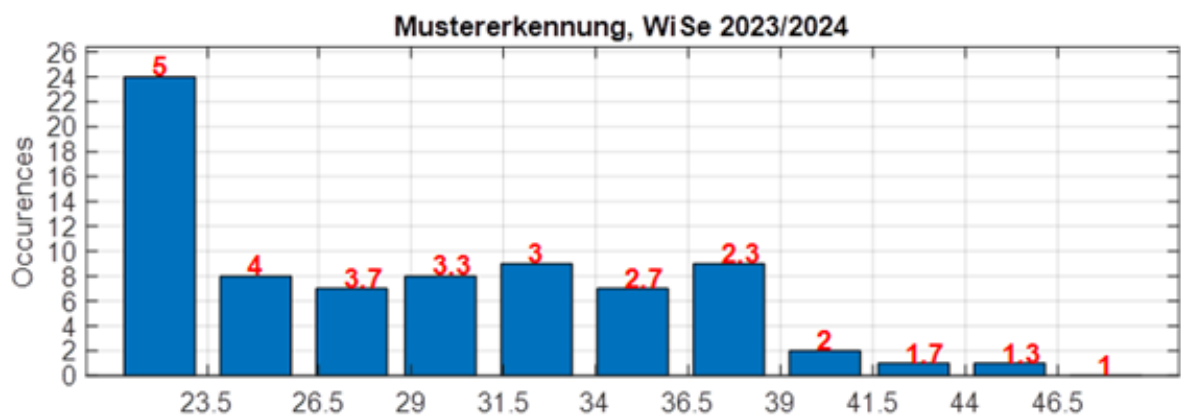

## Exam Results for „Pattern Recognition WiSe 2023/2024 on 06.03.2024

The examination review will be on **23. April 2024**,  
from **08:00 to 10:00 Uhr** in room **SN 20.1**.

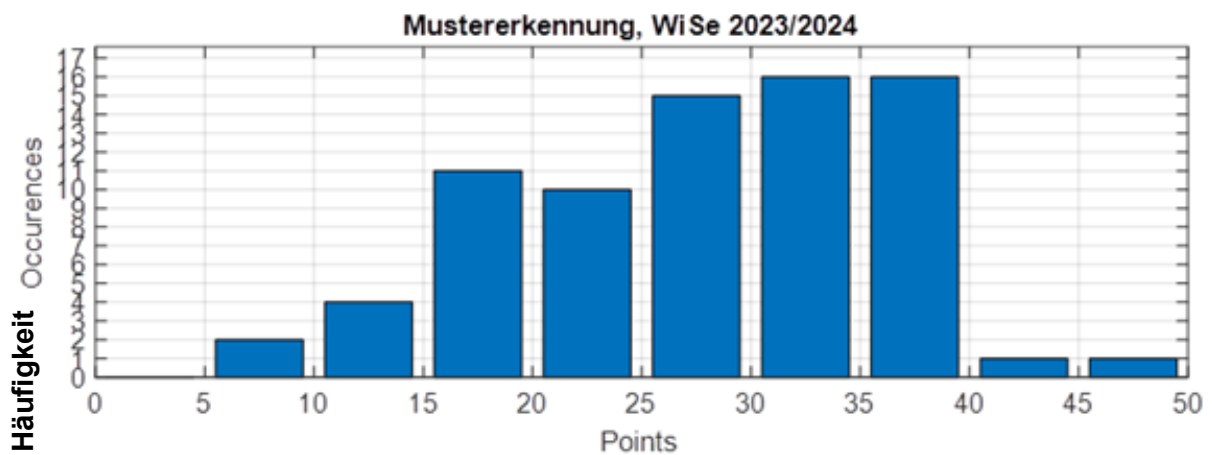

Average mark: 3.7

Individual marks are found on the next page.

\* Exam participants marked with an asterisk/star (\*) may contact Professor Fingscheidt via email for a personal meeting. Please mention the star in this exam in the subject of your mail :-)

All information is provided without warranty.

| Klausur Nr. | Mark | Klausur Nr. | Mark | Klausur Nr. | Mark       |
|-------------|------|-------------|------|-------------|------------|
| 1           | 1,3* | 34          | 5,0  | 65          | 3,0        |
| 3           | 2,7  | 35          | 2,3  | 66          | 5,0        |
| 4           | 5,0  | 36          | 4,0  | 67          | 3,7        |
| 5           | 5,0  | 37          | 5,0  | 68          | 3,3        |
| 6           | 5,0  | 38          | 5,0  | 69          | 5,0        |
| 8           | 5,0  | 39          | 3,0  | 70          | 3,0        |
| 10          | 4,0  | 40          | 3,3  | 71          | 5,0        |
| 11          | 3,0  | 41          | 5,0  | 72          | 5,0        |
| 12          | 3,3  | 42          | 3,0  | 73          | 5,0        |
| 13          | 4,0  | 43          | 5,0  | 74          | 4,0        |
| 14          | 3,0  | 45          | 3,0  | 75          | 3,0        |
| 15          | 2,3  | 46          | NE   | 78          | 3,3        |
| 16          | 4,0  | 47          | 5,0  | 79          | 3,7        |
| 17          | 2,7  | 48          | 2,3  | 80          | <b>5,0</b> |
| 18          | 3,0  | 49          | 4,0  | 81          | 2,7        |
| 19          | 2,3  | 50          | 5,0  | 82          | 2,7        |
| 20          | 2,0* | 51          | 5,0  | 83          | 3,3        |
| 23          | 2,0* | 52          | 2,3  | 85          | 2,3        |
| 24          | 3,3  | 53          | 3,3  | 86          | 3,7        |
| 25          | 4,0  | 54          | 2,3  | 87          | <b>5,0</b> |
| 26          | 5,0  | 55          | 5,0  | 88          | 2,3        |
| 27          | 3,7  | 59          | 2,7  | 90          | 2,7        |
| 28          | 3,7  | 60          | 5,0  | 91          | 1,7*       |
| 29          | 5,0  | 61          | 2,7  | 92          | 5,0        |
| 31          | 2,3  | 62          | 5,0  | 100         | 3,7        |
| 32          | 3,7  | 63          | 3,3  |             |            |
| 33          | 3,7  | 64          | 5,0  |             |            |